

1. Trompete

# Kaltenbrunner Jodler

♩ = 70

2. Trompete

# Kaltenbrunner Jodler

♩ = 70

D.C. al Fine

Bassflügelhorn

Kaltenbrunner Jodler

$\text{♩} = 70$

Tuba

Kaltenbrunner Jodler

♩ = 70

14

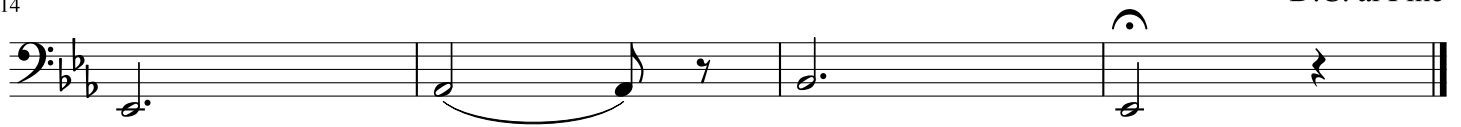

D.C. al Fine