

Tiroler Volksmusik No 4

zusammengestellt von Rudi Pascher

Bei ins auf der Alma

Gretl Boarischer

Tiroler Volksmusik 4

zusammengestellt von Rudi Pascher

Bei ins auf der Alma

7 1. 2. 8 langsamer Jodler

im Ländlertempo *mf* *tr*

Gretl Boarischer

26 *mp* *mf* *mp* *mf*

33 *mp* *mf* *mp*

40 *f* *p*

47 *f* *mp* *mf*

54 *mp* *mf* *mp* *mf*

61 *mp* *mf* *mf*

Hol djo i ri Hol djo i ri Hol djo i ri

djo i ri Hol - djo - i - ri Hol - djo - i - ri

2. Flöte C

Oberländer Jodler

Tiroler Holzhackermarsch

Langsam dann schneller und lauter

Tiroler Volksmusik 4

zusammengestellt von Rudi Pascher

Bei ins auf der Alma

7 1. 2. langsamer Jodler 8

tr *tr* *tr*

im Ländlertempo

mf

Gretl Boarischer

mf

f

p *f*

53

62

68

Hol djo i ri Hol djo i ri Hol djo i ri Hol

74

djo i ri Hol djo i ri Hol djo i ri

79

1. 2.

Oboe

Oberländer Jodler

Di - ri - a hei-di - o di-ri - a hei-di - o di-ri - a hei-di - o di-ri - a hei-di - o di-ri - a hei-di - o di-ri - a

hei - di - o di - ri - a ho *mf*

rit.

Tiroler Holzhackermarsch

1. x tacet *tr*

Langsam dann schneller und lauter

Tiroler Volksmusik No 4

zusammengestellt von Rudi Pascher

Bei ins auf der Alma

im Ländlertempo

Continuation of the musical notation for 'Bei ins auf der Alma'. It shows a series of eighth and sixteenth notes in a bass clef, with a key signature of two flats and a 3/4 time signature. The piece concludes with a repeat sign and a final note.

Gretl Boarischer

Fagott

Oberländer Jodler

93

Tiroler Holzhackermarsch

101

108

115

122

130

139

145

151

3

Tiroler Volksmusik No 4

zusammengestellt von Rudi Pascher

Bei ins auf der Alma

7 1. 2. langsamer Jodler 8

im Ländlertempo

mf *tr*

Gretl Boarischer

mf

33 *mf*

41 *f* *p* *f*

48 *mf*

55

61 *mf* *mf*

Hol - djo - i - ri Hol - djo - i - ri Hol

djo i ri Hol djo i ri Hol - djo - i - ri Hol - djo - i - ri

1. 2.

Oberländer Jodler

di - ri - a hei - di - o di - ri - a hei - di - o di - ri - a hei - di - o di - ri - a hei - di - o di - ri - a

Klar Eb

89
hei - di - o di - ri - a hei - di - o di - ri - a hei - di - o di - ri - a ho *mf*

93

96 *rit.*

Tiroler Holzhackermarsch

101 *f* *tr*

118 *tr* *tr* *tr* 1. 2. 1. x tacet

126 *e* *e* *e*

133 *tr* *tr* *e* 1. 2.

Langsam dann schneller und lauter

141

Tiroler Volksmusik No 4

zusammengestellt von Rudi Pascher

Bei ins auf der Alma

7 1. 2. langsamer Jodler 8

im Ländlertempo

mf *tr* *tr* *tr*

Gretl Boarischer

33 *mp* *mf* *mp* *mf*
 41 *mp* *mf* *mp* *mf*
 48 *f* *p* *f* *mp* *mf*
 55 *mp* *mf* *mp* *mf*
 61 *mp* *mf* *mf*
 Hol - djo - i - ri Hol - djo - i - ri Hol
 djo i ri Hol djo i ri Hol - djo - i - ri Hol - djo - i - ri
 1. 2.

Oberländer Jodler

di - ri - a hei - di - o di - ri - a hei - di - o di - ri - a hei - di - o di - ri - a hei - di - o fi - ri - a

1. Klar

89
hei - di - o di - ri - a hei - di - o di - ri - a hei - di - o di - ri - a ho *mf*

93

96 *rit.*

Tiroler Holzhackermarsch

101 *f.* *tr*

118 2. 1. x tacet

126 *tr* *tr* *tr*

tr *tr* 1. 2.

Langsam dann schneller und lauter

141

Tiroler Volksmusik 4

zusammengestellt von Rudi Pascher

Bei ins auf der Alma

im Ländlertempo *tr*

Gretl Boarischer

Oberländer Jodler

Tiroler Holzhackermarsch

Tiroler Volksmusik 4

zusammengestellt von Rudi Pascher

Bei ins auf der Alma

im Ländlertempo

Gretl Boarischer

Oberländer Jodler

3. Klar.

90
hei - di - o di - ri - a hei - di - o di - ri - a ho *mf*

95
rit.

Tiroler Holzhackermarsch

101
f *tr*

109

119
1. 2. *l.x tacet*

127
tr

134
tr 1.

140
2. **Langsam dann schneller und lauter**

151

Tiroler Volksmusik 4

zusammengestellt von Rudi Pascher

Bei ins auf der Alma

7 1. 2. 8 langsamer Jodler

im Ländlertempo

Gretl Boarischer

33 *mf*

41 *f* *mf* *f*

64 *mf*

78 1. 2.

Oberländer Jodler

Di - ri - a hei - di - o di - ri - a hei - di - o di - ri - a hei - di - o di - ri - a hei - di - o di - ri - a

Baßklar.

88
8
hei - di - o di - ri - a hei - di - o di - ri - a hei - di - o di - ri - a ho *mf*

93
8
rit.

Tiroler Holzhackermarsch

100
8
f

107
8

115
8

121
8

129
8

143
8

150
8

1. 2. **Langsam dann schneller und lauter** [3]

Tiroler Volksmusik 4

zusammengestellt von Rudi Pascher

Bei ins auf der Alma

7 1. 2. langsamer Jodler 8

im Ländlertempo

Gretl Boarischer

32

39

47

54

61

69

78

Oberländer Jodler

Di - ri - a hei - di - o, di - ri - a hei - di - o, di - ri - a - hei - di - o di - ri - a hei - di - o di - ri - a

Altsaxophon 1/2

hei - di - o di - ri - a hei - di - o di - ri - a hei - di - o di - ri - a ho *mf*

Tiroler Holzhackermarsch

Tiroler Volksmusik No 4

zusammengestellt von Rudi Pascher

Bei ins auf der Alma

7 1. 2. langsamer Jodler 8

im Ländlertempo

Gretl Boarischer

f

34 *f* 2

43 *f* *p* *f*

51

67 Hol djo i ri Hol djo i ri Hol djo i ri Hol djo i ri

76 Hol djo i ri Hol djo i ri 1. 2.

Oberländer Jodler

Di - ri - a hei - di - o di - ri - a hei - di - o di - ri - a hei - di - o di - ri - a hei - di - o di - ri - a

89 hei - di - o di - ri - a hei - di - o di - ri - a hei - di - o di - ri - a ho *mf*

Tenorsax

Tiroler Holzhackermarsch

Tiroler Volksmusik No 4

zusammengestellt von Rudi Pascher

Bei ins auf der Alma

im Ländlertempo

Gretl Boarischer

Oberländer Jodler

Barisax

Tiroler Holzhackermarsch

Langsam dann schneller und lauter

Tiroler Volksmusik No 4

zusammengestellt von Rudi Pascher

Bei ins auf der Alma

1.

2. **langsamer Jodler**
rit.

im Ländlertempo

Gretl Boarischer

f *mp*

33 *mp* *mp*

39 *f*

p *f*

53

61 *mf*

68

77 1. 2.

Oberländer Jodler

Di - ri - a hei - di - o, di - ri - a hei - di - o, di - ri - a - hei - di - o di - ri - a hei - di - o di - ri - a

hei - di - o di - ri - a hei - di - o di - ri - a hei - di - o di - ri - a ho *mf*

94 *rit.*

Tiroler Holzhackermarsch

101 *f*

1. 2. *p*

127

135 1.

140 2. **Langsam dann schneller und lauter**

147

Tiroler Volksmusik No 4

zusammengestellt von Rudi Pascher

Bei ins auf der Alma

1.

2. *langsamer Jodler*

im Ländlertempo

rit.

Gretl Boarischer

f

mp

f

mp

f

f

mp

p

f

mf

1.

2.

Oberländer Jodler

Tiroler Holzhackermarsch

Langsam dann schneller und lauter

Tiroler Volksmusik No 4

Bei ins auf der Alma

zusammengestellt von Rudi Pascher

1.

2. langsamer Jodler

im Ländlertempo *rit.*
f

Gretl Boarischer

mf

f

p *f*

52 *mf*

60

67
Hol djo i ri Hol djo i ri Hol djo i ri Hol djo i ri

76
Hol djo i ri Hol djo i ri
1. 2.

Oberländer Jodler

di - ri - a hei - di - o di - ri - a hei - di - o di - ri - a hei - di - o di - ri - a hei - di - o fi - ri - a hei - di - o di - ri - a

1. Trp.

hei - di - o di - ri - a hei - di - o di - ri - a ho *mf*

rit.

Tiroler Holzhackermarsch

f

p Langsam dann schneller und lauter

Tiroler Volksmusik No 4

Bei ins auf der Alma

zusammengestellt von Rudi Pascher

1. *rit.*
 2. **langsamer Jodler**
 im Ländlertempo

Gretl Boarischer

65
 Hol djo i ri Hol djo i ri Hol djo i ri Hol djo i ri
 Hol djo i ri Hol djo i ri

The piece is in 2/4 time. It features a complex rhythmic pattern with many sixteenth notes. Dynamics include *p* (piano) and *f* (forte). The piece concludes with a vocal line starting at measure 65, with the lyrics 'Hol djo i ri' repeated four times across two systems. The second system includes first and second endings for the vocal line.

Oberländer Jodler

di - ri - a hei - di - o di - ri - a hei - di - o di - ri - a hei - di - o di - ri - a hei - di - o di - ri - a hei - di - o di - ri - a
 hei - di - o di - ri - a hei - di - o di - ri - a ho *mf*

The piece is in 3/4 time. It features a melody with many dotted notes and rests. The lyrics 'di - ri - a' and 'hei - di - o di - ri - a' are repeated across the piece. The piece ends with a key signature change to D major and a *mf* (mezzo-forte) dynamic marking.

2. Trp.

rit.

Tiroler Holzhackermarsch

101

107

114

128

134

Langsam dann schneller und lauter

140

147

152

Tiroler Volksmusik No 4

zusammengestellt von Rudi Pascher

Bei ins auf der Alma

1. *langsamer Jodler*
im Ländlertempo *rit.*

Gretl Boarischer

mf
mf
f *p* *f*
35
43
51
59
67
77
1. 2.

Hol djo i ri Hol djo i ri Hol djo i ri Hol
djo i ri Hol djo i ri

Oberländer Jodler

di - ri - a hei - di - o di - ri - a hei - di - o di - ri - a hei - di - o di - ri - a hei - di - o di - ri - a hei - di - o di - ri - a

3. Trpt

90
hei - di - o di - ri - a hei - di - o di - ri - a ho *mf*

96 *rit.*

Tiroler Holzhackermarsch

101 *f*

109

117

124

130

136 **Langsam dann schneller und lauter**

143

151

Tiroler Volksmusik No 4

zusammengestellt von Rudi Pascher

Bei ins auf der Alma

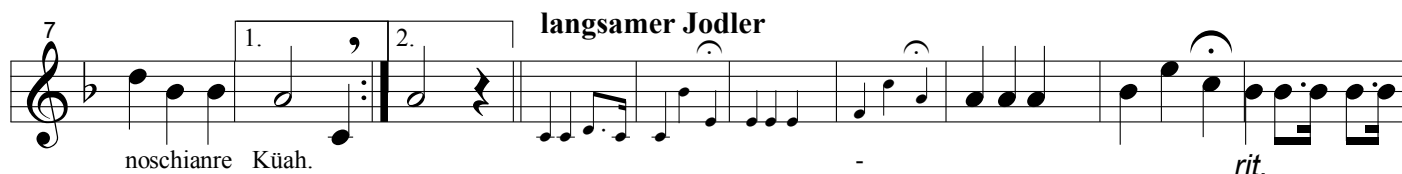

Gretl Boarischer

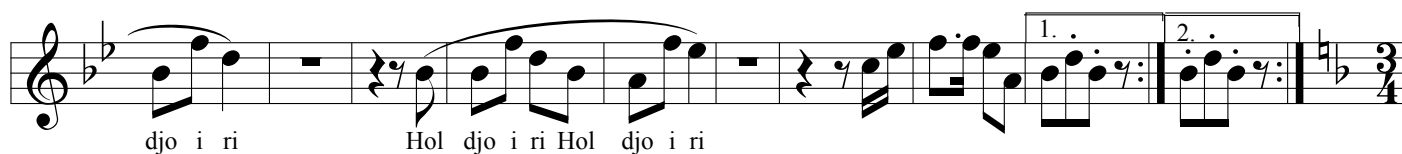
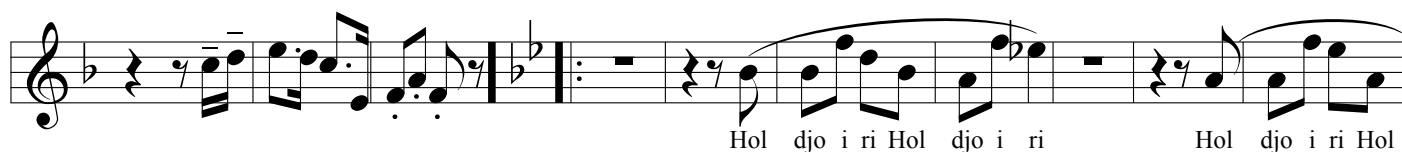
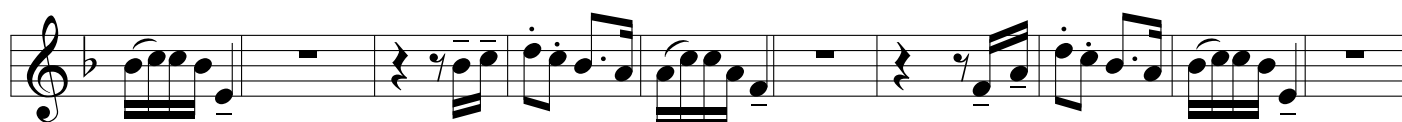
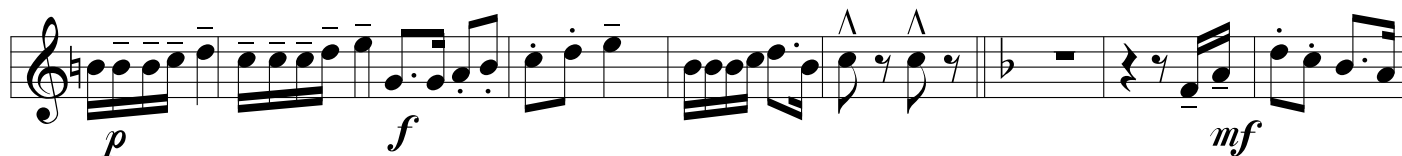
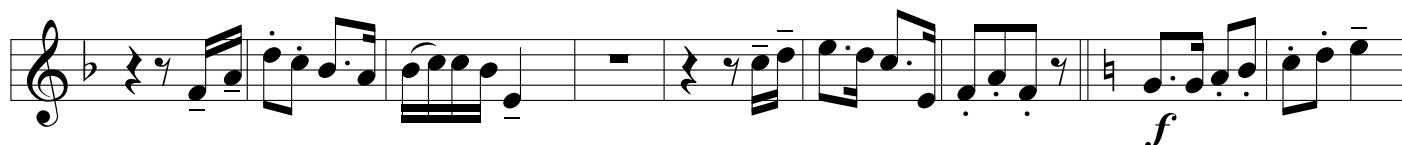
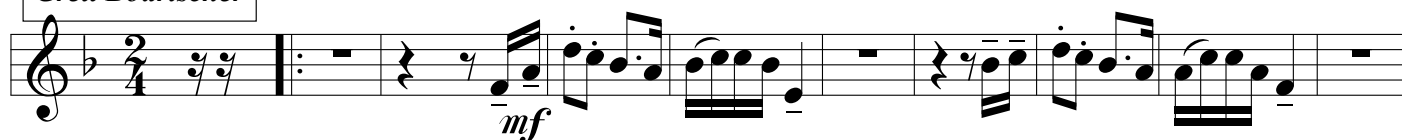

Oberländer Jodler

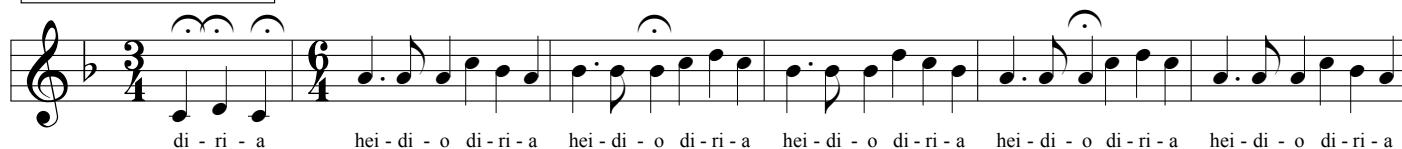

1. Flgh.

hei - di - o di - ri - a hei - di - o di - ri - a ho *mf*

rit.

Tiroler Holzhackermarsch

101 *f*

108

116 2.

124 *p*

132 1.

140 2. **Langsam dann schneller und lauter**

146

152

Tiroler Volksmusik No 4

zusammengestellt von Rudi Pascher

Bei ins auf der Alma

1. 2.

10 langsamer Jodler

rit.

18 im Ländlertempo

2/4

Grettl Boarischer

26

36

f

44

p f

52

61

Hol

69

djo i ri Hol djo i ri Hol djo i ri Hol djo i ri Hol

77

1. 2.

djo i ri Hol djo i ri

2. Flgh

Oberländer Jodler

84
di - ri - a hei - di - o di - ri - a hei - di - o di - ri - a hei - di - o di - ri - a hei - di - o fi - ri - a hei - di - o di - ri - a

90
hei - di - o di - ri - a hei - di - o di - ri - a ho *mf*

95
rit.

Tiroler Holzhackermarsch

101
f

108

116
1. 2.

124
p 2

134
1. 2.

141
Langsam dann schneller und lauter

148

Tenorhorn

Tiroler Volksmusik No 4

zusammengestellt von Rudi Pascher

Bei ins auf der Alma

Gretl Boarischer

Tenorhorn

Oberländer Jodler

Tiroler Holzhackermarsch

Tiroler Volksmusik No 4

zusammengestellt von Rudi Pascher

Bei ins auf der Alma

8 1. 2.

10 langsamer Jodler rit.

18 im Ländlertempo 2/4

Gretl Boarischer

26 f

37 f

45 p f

54

64 2

Hol djo i ri Hol djo i ri Hol djo i ri Hol djo i ri

75 1. 2. 3/4

Hol djo i ri Hol djo i ri

Oberländer Jodler

84 3/4 6/4

Bariton

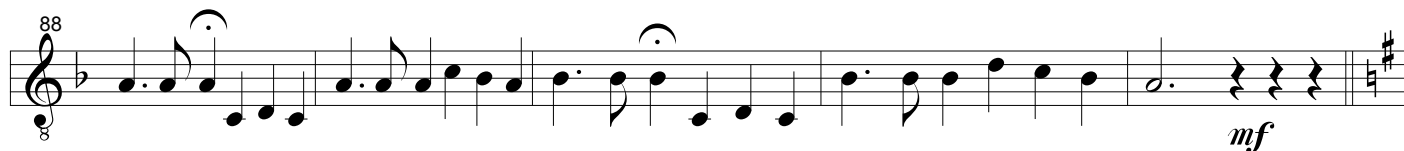
88  *mf*

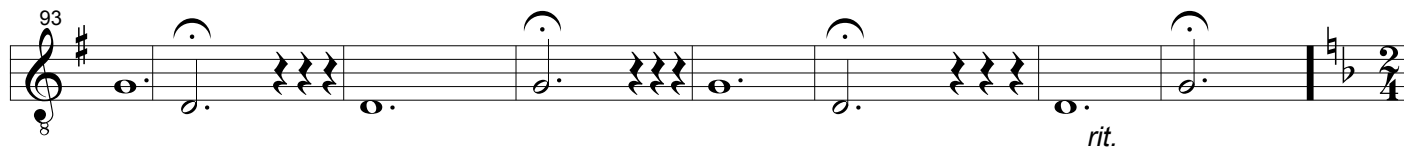
93  *rit.*

Tiroler Holzhackermarsch

101  *f*

107 

114  1. 2.

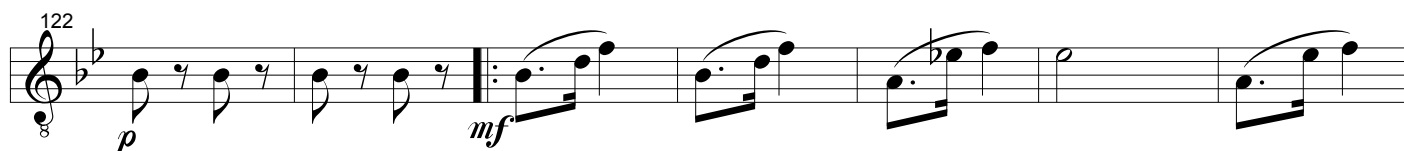
122  *p* *mf*

129 

136  1. 2. **Langsam dann schneller und lauter**

143  [3] [3]

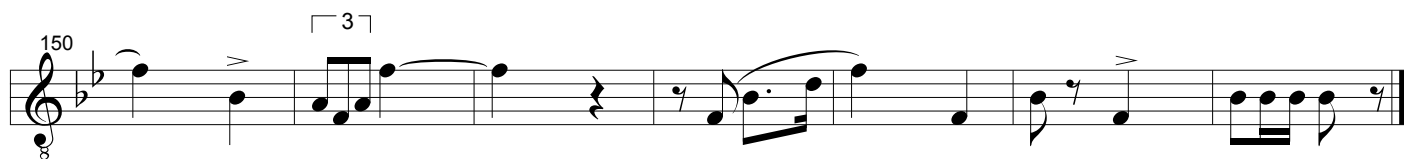
150  [3]

Tiroler Volksmusik No 4

zusammengestellt von Rudi Pascher

Bei ins auf der Alma

langsam
im Ländlertempo

rit.

1. 2.

3/4

2/4

Gretl Boarischer

f *mp* *f* *mp* *f*

mp *f*

f *p* *f*

mp *f*

mp *f*

mf

1. 2.

2/4

Oberländer Jodler

Tiroler Holzhackermarsch

Langsam dann schneller und lauter

Tiroler Volksmusik No 4

zusammengestellt von Rudi Pascher

Bei ins auf der Alma

langsamer Jodler

im Ländlertempo

Gretl Boarischer

3. Pos. C

Oberländer Jodler

84

88

93

mf

rit.

Tiroler Holzhackermarsch

101

f

109

116

122

p

132

Langsam dann schneller und lauter

141

149

Tiroler Volksmusik No 4

zusammengestellt von Rudi Pascher

Bei ins auf der Alma

langsamer Jodler

im Ländlertempo

Gretl Boarischer

Kontrabass

Oberländer Jodler

93

Tiroler Holzhackermarsch

101

108

115

122

130

139

145

151

Tiroler Volksmusik No 4

zusammengestellt von Rudi Pascher

Bei ins auf der Alma

Gretl Boarischer

Tuba C

Oberländer Jodler

84

93

Tiroler Holzhackermarsch

101

108

114

122

130

139

148

Tuba Bb

Tiroler Volksmusik No 4

zusammengestellt von Rudi Pascher

Bei ins auf der Alma

7 1. 2. 8 langsamer Jodler

im Ländlertempo

Gretl Boarischer

Tuba Bb

Oberländer Jodler

Tiroler Holzhackermarsch

Tiroler Volksmusik No 4

zusammengestellt von Rudi Pascher

Bei ins auf der Alma

langsamer Jodler

7 1. 2. 8 im Ländlertempo

Gretl Boarischer

Oberländer Jodler

di - ri - a hei - di - o di - ri - a hei - di - o di - ri - a hei - di - o di - ri - a hei - di - o di - ri - a

hei - di - o di - ri - a hei - di - o di - ri - a hei - di - o di - ri - a ho

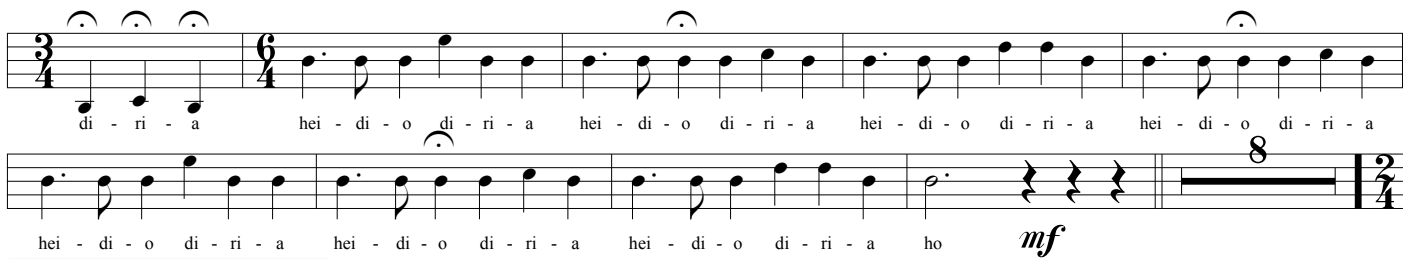

Tiroler Holzhackermarsch

101 2 > > > f

112 1. 2.

nur 2.x - kleine Ratschen

2. Langsam dann schneller und lauter p

148

Tiroler Volksmusik No 4

zusammengestellt von Rudi Pascher

Bei ins auf der Alma

langsamer Jodler
im Ländlertempo

Gretl Boarischer

26

39

mf

49

f

p

f

60

mf

72

mf

Oberländer Jodler

84

89

Tiroler Holzhackermarsch

101

112

Langsam, dann immer schneller und lauter

ad lib.
Xylophon
Vibraphon

Tiroler Volksmusik No 4

zusammengestellt von Rudi Pascher

Bei ins auf der Alma

langsam Jodler im Ländlertempo

Gretl Boarischer

Oberländer Jodler

ad lib Vibraphon

Tiroler Holzhackermarsch

f

Tiroler Volksmusik No 4

zusammengestellt von Rudi Pascher

Bei ins auf der Alma

Gretl Boarischer

Oberländer Jodler

Bariton (BC)

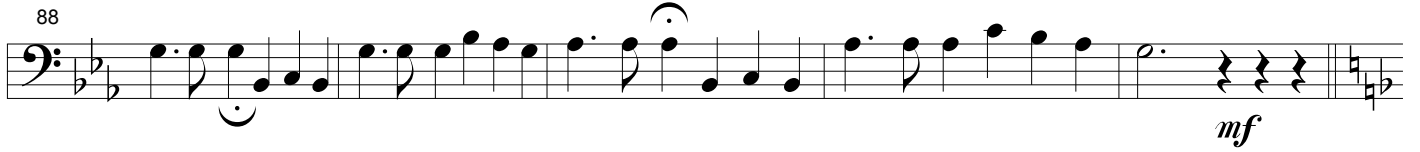
88  *mf*

93  *rit.*

Tiroler Holzhackermarsch

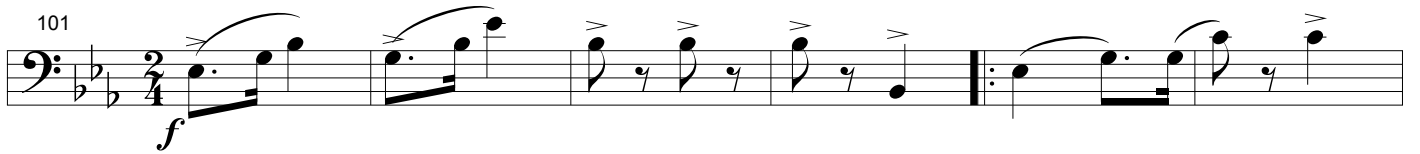
101  *f*

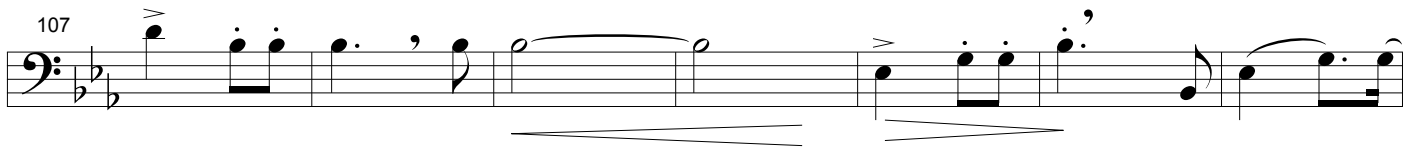
107 

114  1. 2.

122  *p* *mf*

129 

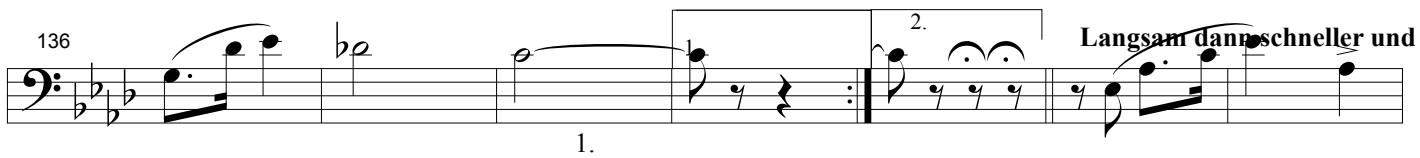
136  1. 2. **Langsam dann schneller und lauter**

143 

150  *3*

Tiroler Volksmusik No 4

zusammengestellt von Rudi Pascher

Bei ins auf der Alma

Gretl Boarischer

Oberländer Jodler

Di - ri - a hei - di - o, di - ri - a hei - di - o, di - ri - a - hei - di - o di - ri - a hei - di - o di - ri - a
hei - di - o di - ri - a hei - di - o di - ri - a hei - di - o di - ri - a ho *mf*
94 *rit.*

Tiroler Holzhackermarsch

101 *f*
p
127
135
140 *Langsam dann schneller und lauter*
147

Tiroler Volksmusik No 4

zusammengestellt von Rudi Pascher

Bei ins auf der Alma

1. 3/4

2. langsamer Jodler

im Ländlertempo

rit.

2/4

Gretl Boarischer

f *mp* *f*

mp *f* *mp* *f*

f *p*

f

mf

1. 2.

3/4

Oberländer Jodler

Tiroler Holzhackermarsch

Langsam dann schneller und lauter

Tiroler Volksmusik 4

zusammengestellt von Rudi Pascher

Bei ins auf der Alma

langsam(er) Jodler

im Ländlertempo

1. 2.

Greil Boarischer

f *mp* *f* *mp*

f *p* *f*

mp *f* *mp* *f*

mp *f*

mf

1. 2.

Oberländer Jodler

Tiroler Holzhackermarsch

Langsam dann schneller und lauter

Tiroler Volksmusik No 4

zusammengestellt von Rudi Pascher

Bei ins auf der Alma

1. 2.

langsamer Jodler

10

im Ländlertempo

18

Gretl Boarischer

26 *f* *mp* *f* *mp*

34 *f* *mp* *f*

43 *f* *p* *f*

51 *mp* *f* *mp* *f*

59 *mp*

67

76 1. 2.

3. Pos. Bb

Oberländer Jodler

Tiroler Holzhackermarsch

Langsam dann schneller und lauter

Tuba Es

Tiroler Volksmusik No 4

zusammengestellt von Rudi Pascher

Bei ins auf der Alma

langsamer Jodler

im Ländlertempo

Gretl Boarischer

Tuba Es

Oberländer Jodler

Tiroler Holzhackermarsch

1. Flöte C

Oberländer Jodler

Tiroler Holzhackermarsch
